



**Waterville Estates Village District
COMMUNITY WATER SYSTEM**

WATER ORDINANCE

APPENDICES

Adopted AUGUST 16, 2021

Schedule of Waivers and Penalties

In such civil proceedings, an Issuing Officer or Municipal Official is authorized to recover a waiver fee, in lieu of a civil penalty, for any person who declines to contest a municipal complaint and pays the waiver fee.

First Offense:	\$ 50
Second Offense:	\$100
Third Offense:	\$150
Fourth Offense and Subsequent Offenses:	\$250

An Issuing Officer or Municipal Official is authorized to recover civil penalties in the following amounts for each violation:

First Offense:	\$100
Second Offense:	\$150
Third Offense:	\$250
Fourth Offense and Subsequent Offenses:	\$500

Offenses shall be counted on a calendar year basis.

Schedule of Fees

New Water Connection Fee (a portion of which includes a non-refundable administrative charge of \$250): \$1000.00

Water Meter Fee (existing homes): \$300 (installation not included)

Shut-off or Reconnection/Turn-on Fee: \$75.00

Deposit for meter removal, testing and re-installation: \$300.00

Refunded if meter found to be faulty.

WATER SYSTEM & BUILDING PARCELS MAP
OF
WATERVILLE ESTATES

SCALE: 1" = 250'
0 250 500 1,000 1,500 2,000 Feet

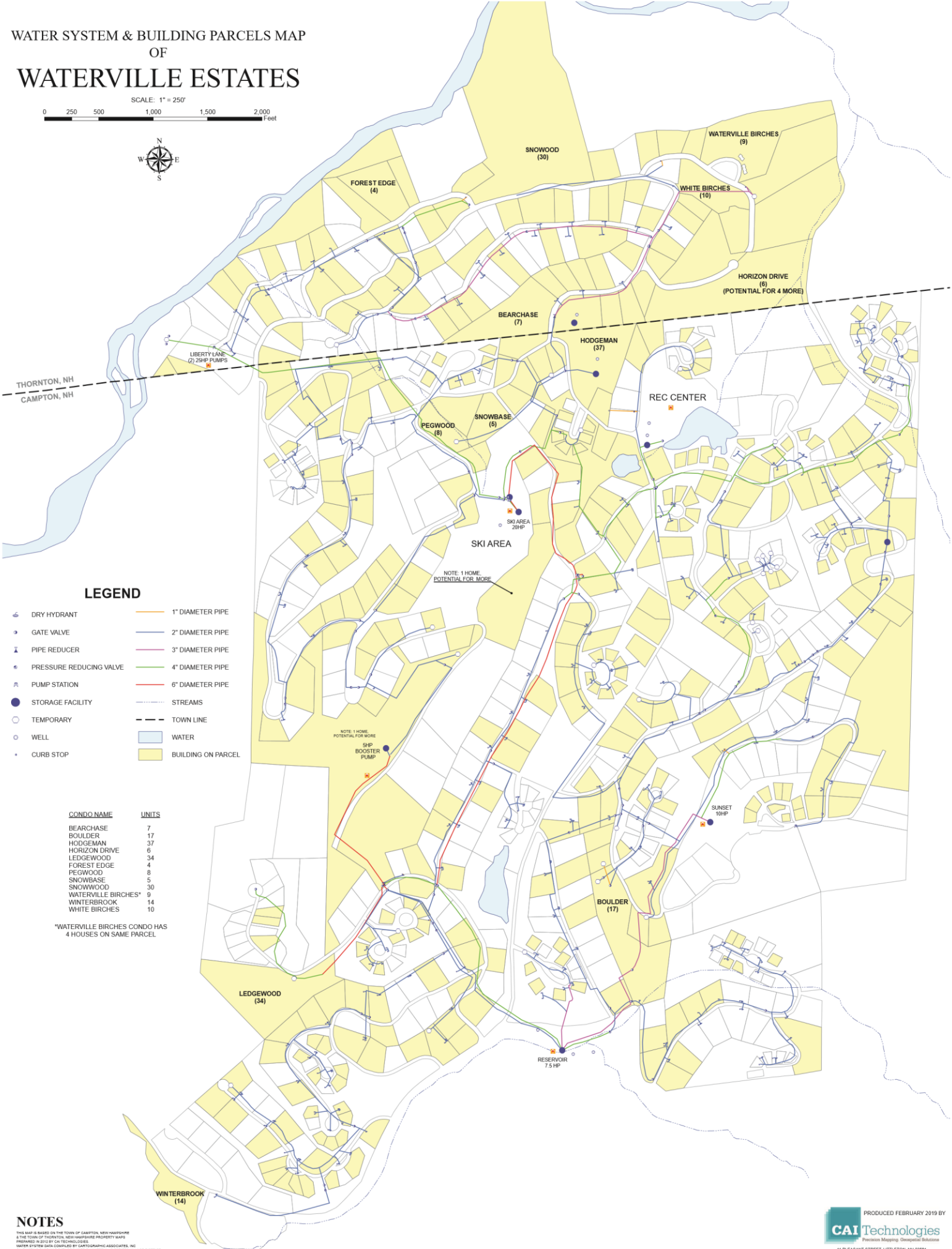

LEGEND

- DRY HYDRANT
- GATE VALVE
- PIPE REDUCER
- PRESSURE REDUCING VALVE
- PUMP STATION
- STORAGE FACILITY
- TEMPORARY
- WELL
- CURB STOP
- 1" DIAMETER PIPE
- 2" DIAMETER PIPE
- 3" DIAMETER PIPE
- 4" DIAMETER PIPE
- 6" DIAMETER PIPE
- STREAMS
- TOWN LINE
- WATER
- BUILDING ON PARCEL

CONDO NAME	UNITS
BEARCHASE	7
BOULDER	17
HODGEMAN	37
HORIZON DRIVE	6
LEDGEWOOD	34
FOREST EDGE	4
PEGWOOD	8
SNOWBASE	5
SNOWWOOD	30
WATERVILLE BIRCHES*	9
WINTERBROOK	14
WHITE BIRCHES	10

*WATERVILLE BIRCHES CONDO HAS 4 HOUSES ON SAME PARCEL

NOTES

THIS MAP IS BASED ON THE TOWN OF CAMPTON, NEW HAMPSHIRE
A THE TOWN OF FISHKILL, NEW HAMPSHIRE PROPERTY MAPS
PREPARED IN 2015 BY CAI TECHNOLOGIES
WATER SYSTEM DATA OBTAINED BY CAMPTON ASSOCIATES, INC.
ON EXISTING BASE MAP DATA PROVIDED BY WATERVILLE ESTATES VILLAGE DISTRICT
IT IS INTENDED FOR REFERENCE AND PLANNING PURPOSES ONLY

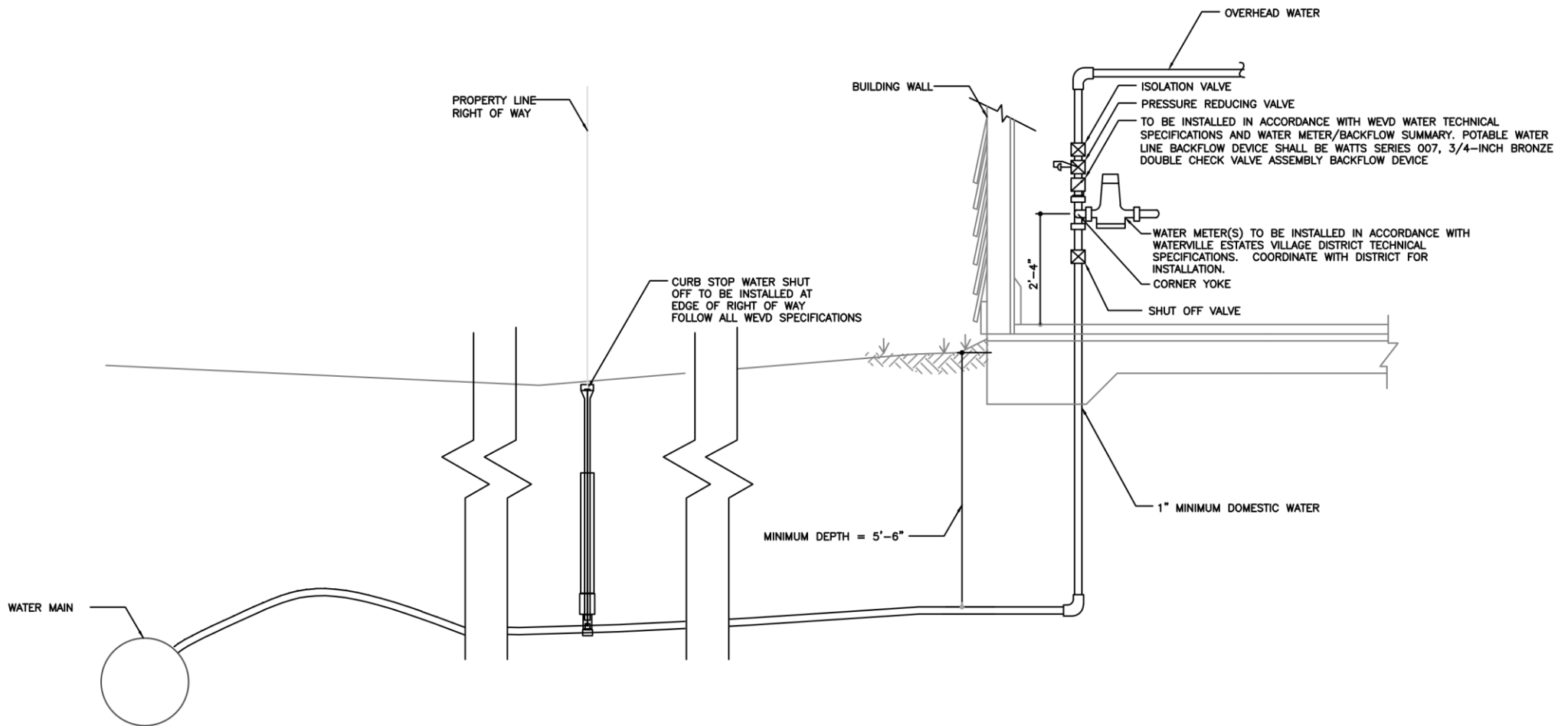

DOMESTIC WATER SERVICE ENTRANCE DETAIL

NOT TO SCALE



Office: 562 Winterbrook Rd Campton, NH 03223

Tel: 603-726-3082

APPLICATION FOR WATER HOOKUP PERMIT

Address of Property: _____

Name of Owner of Record:

Current Address of Owner or Record:

Telephone of Owner:

Email of Owner:

Designated Representative if Other Than Owner:

Name: _____

Contact Address and Telephone:

NH DES approved septic design, WEA building permit and Site plan Attached:

Yes: ____ No: ____

Date Application Submitted: _____ Initials: _____

PERMIT APPROVAL

Date of site visit and attendees:

—

—

Permit is Denied: _____ Approved: _____ Approved subject to the following additional conditions:

—

—

Date Issued: _____

(Permit is valid for up to 60 days and is nontransferable)

Permit No: _____

(Year e.g., 2020- XX (followed by sequential number))

Name: _____

Title:

Name: _____

Title:

Name: _____

Title: